

PLAN SHOWING THE PROPOSED FIRST FLOOR AND SUBDIVISION OF
 PLOT NO-55.A PARRAKRISHNA NAGAR LAY OUT IN R.S.NO. 101/1
 ERANAYUR VILLAGE, THIRUVOTTIYUR MUNICIPAL LIMIT
 FOR M. G. GAJENDIRAN
 SCALE 1"=8'-0" @ 1/1000

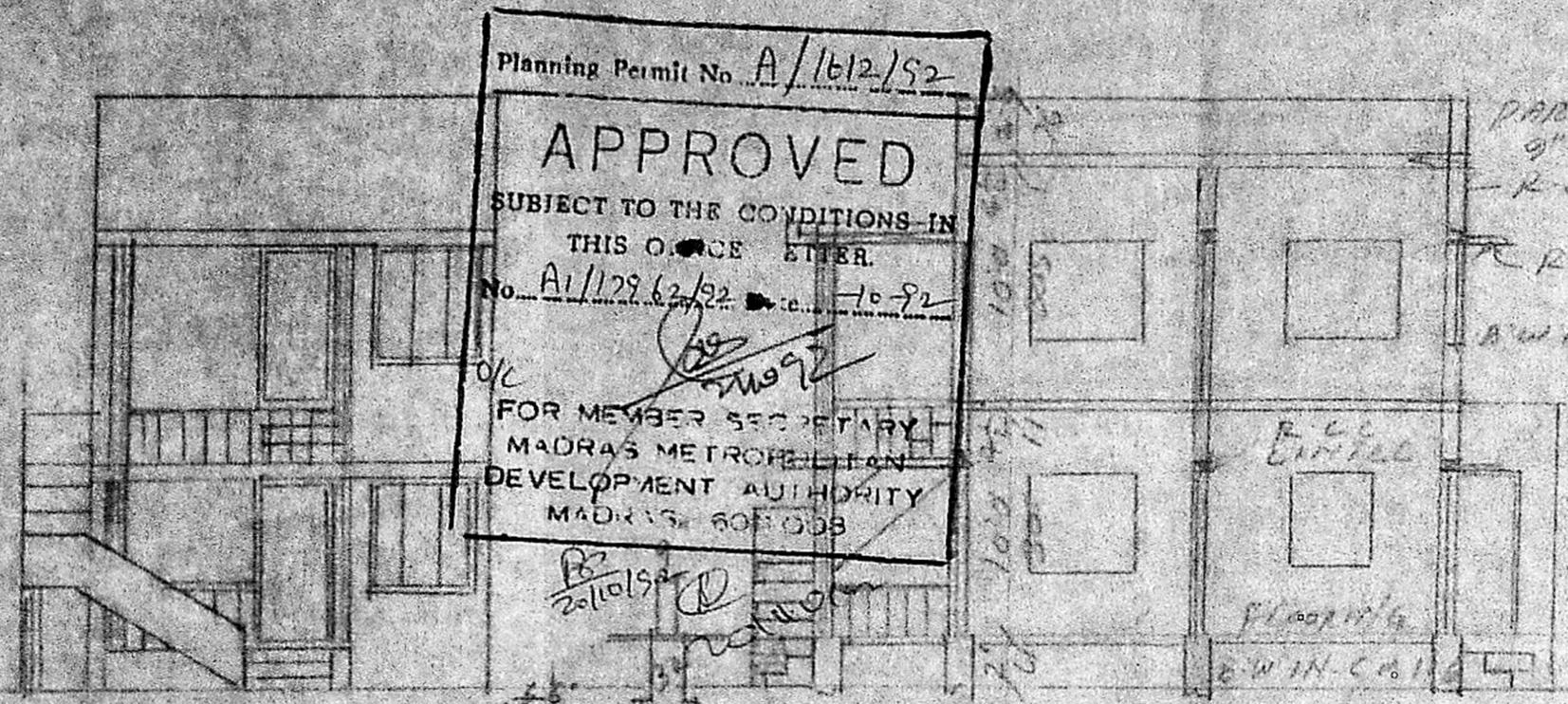

Planning Permit No. A/1612/52
APPROVED
 SUBJECT TO THE CONDITIONS IN
 THIS OFFICE LETTER
 No. A/17962/92 dated 10-9-92
 FOR MEMBER SECRETARY
 MADRAS METROPOLITAN
 DEVELOPMENT AUTHORITY
 MADRAS 600 003

PARAPET WALL
 9" THICK
 R.O.C. ROOF SLAB
 1 1/2" L
 R.O.C. SUMMER

AREA DETAILS

PLOT AREA	1200 sq/	111.5 m ²
EXG. G.F.	432	458 sq/ 42.5 m ²
EXG. BATHS W.C.	26	
PLANT F.F.	432	40.1 m ²
OPEN SPACE	742	69.0 m ²

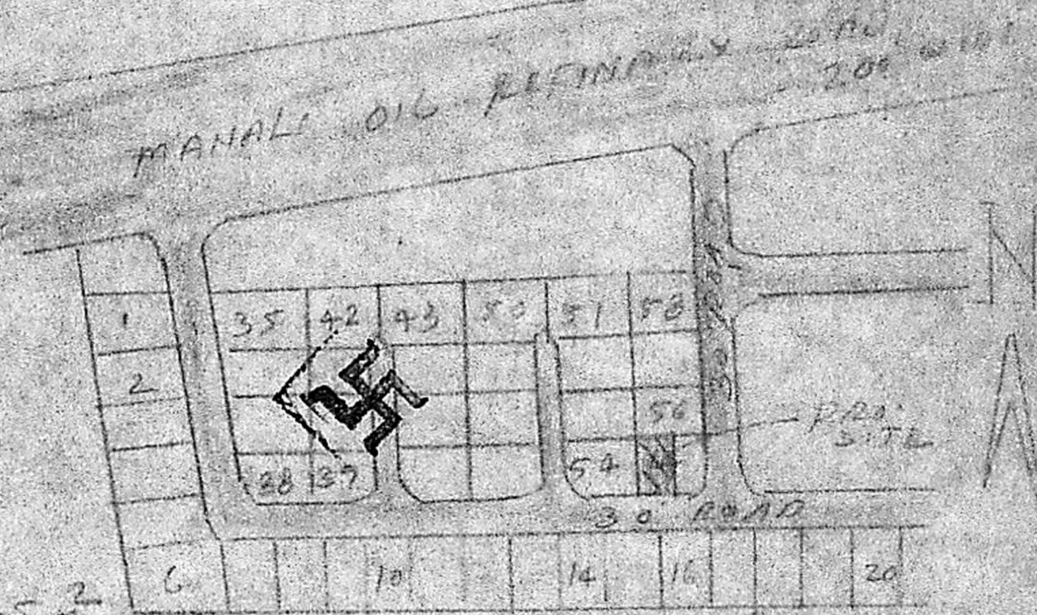

KEY PLAN W.T.S.
SCRUTINY PLAN
 A/17962/92

REFERENCE

D	DOOR	3'-3" x 6'-0"	100 x 200
D1	"	2'-6" x 6'-0"	76 x 200
W	WINDOW	3'-0" x 4'-6"	91 x 132
W1	"	5'-0" x 4'-6"	152 x 132
V	VENTILATOR	3'-0" x 2'-0"	91 x 61

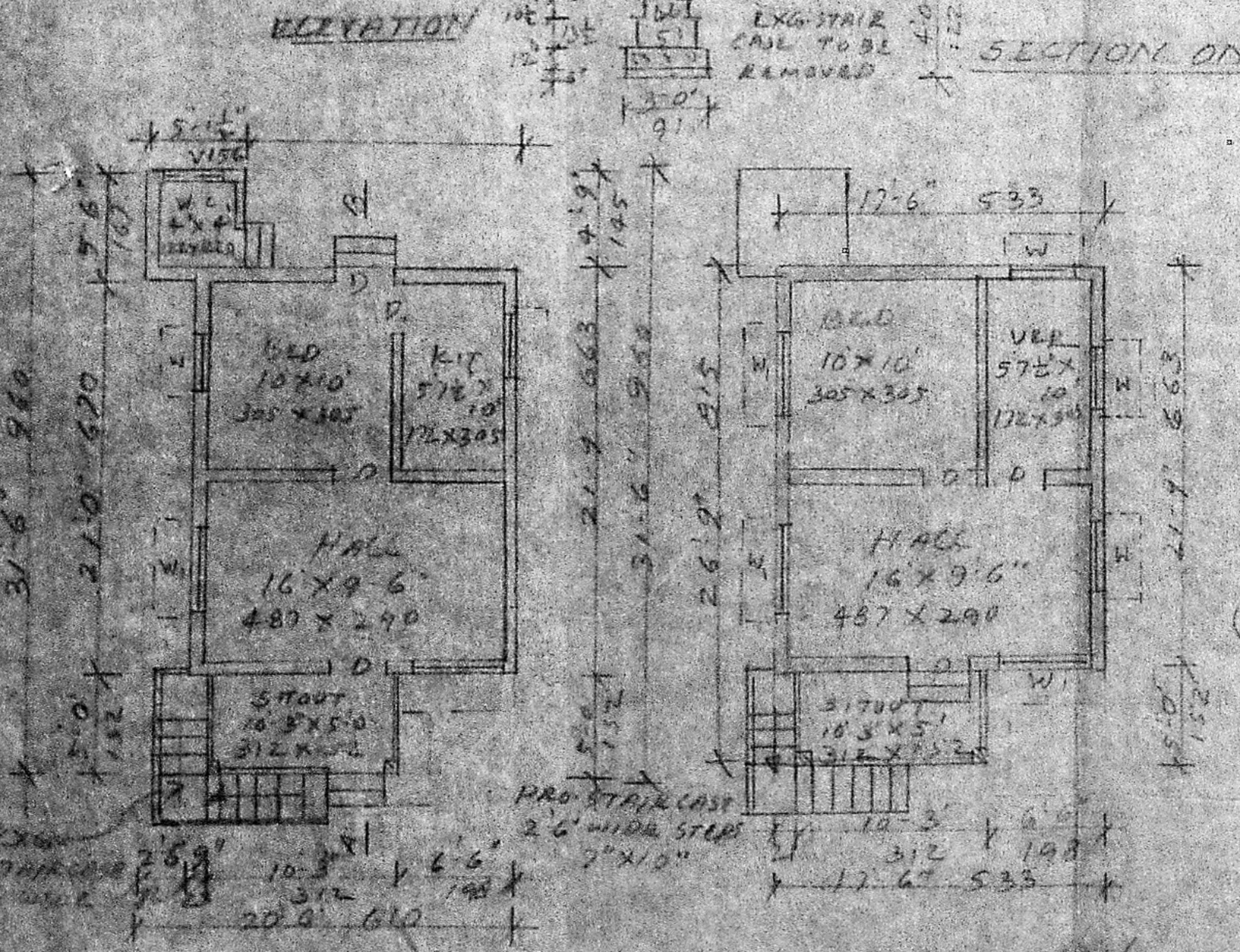

SECTION ON AB

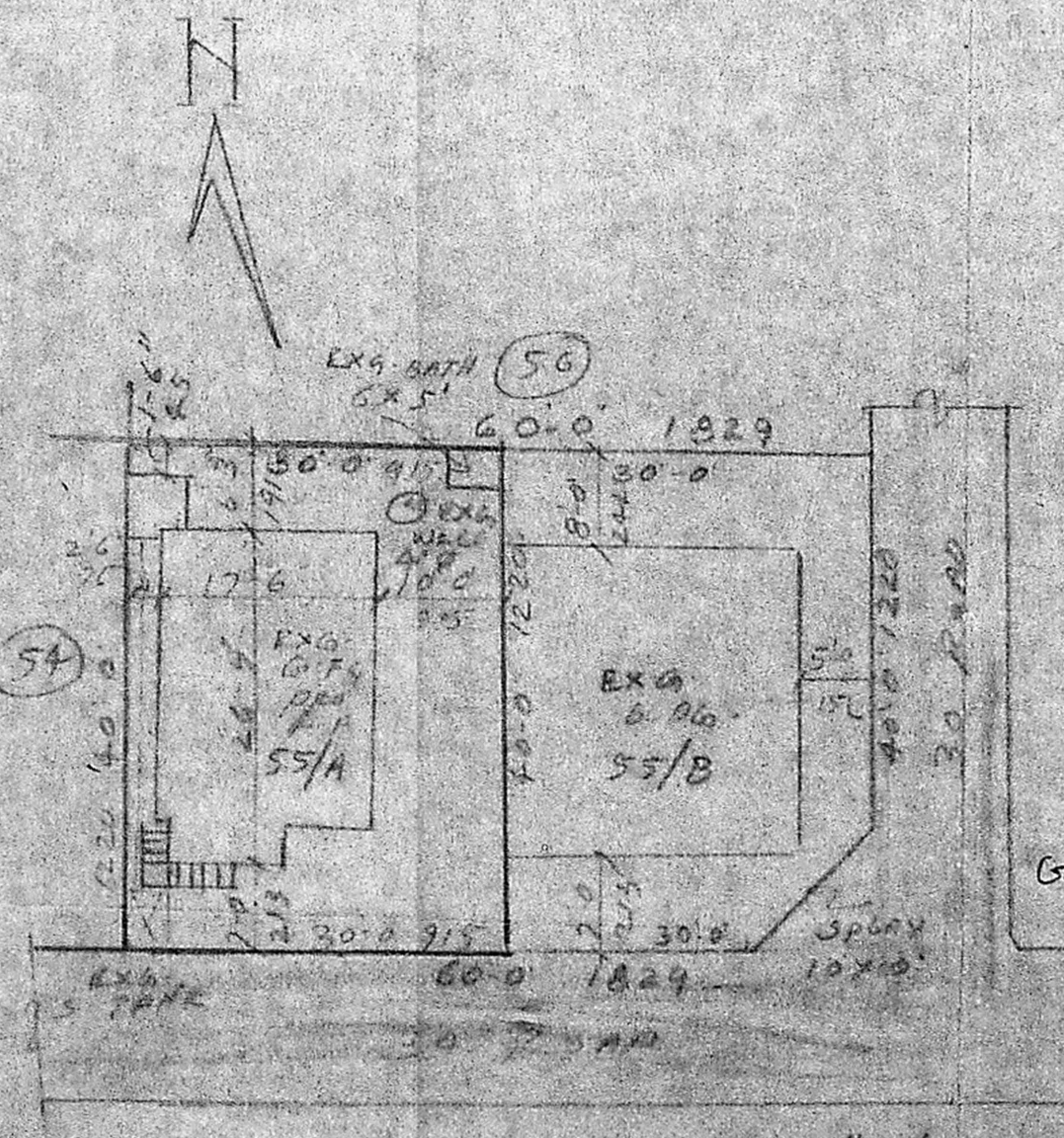

M. G. GAJENDIRAN
 OWNER

GRF - 21'-9" x 17'-6" = 388.62
 5'-6" x 5'-1 1/2" = 25.18
 10'-3" x 5'-0" = 51.25
 514.05 sq ft
 GRF = 47.80 m²
 PF = 21'-9" x 17'-6" = 380.62
 5'-6" x 5'-1 1/2" = 25.18
 10'-3" x 5'-0" = 51.25
 431.05 sq ft
 W 40.3 m²
 PSI = 87.93 - 0.18
 111.50

M. K. SRINIVASAN, I.C.E.
 CONSULTING ENGINEER
 Licensed Surveyor
 Corporation of Madras
 LICENSE No: 22
 10, Vyasar Street, (Near Panagal Park)
 Off: North Usman Road
 NAGAR, MADRAS-600 017
 Phone: 881449, 884603

SITE PLAN SCALE 1"=16'-0"